Why study health?

You will have a positive influence on the lives of others. Whether you're helping to improve physical health and mental well-being, or shaping the future of medicine, your work is of great value. Contribute to a healthy and sustainable future and make sure that healthcare is accessible to everyone.

Interested in studying health but you're not sure what study will suit you? We have a set of questions that you can ask yourself to see what may be the right path for you.

Are you interested in understanding and changing how people behave, think and feel?

Then studies on human behaviour would be suitable for you, like **Psychology** or **Health Sciences**.

Do you want to help people, one-on-one, in their healthcare needs?

Then studies related to patient care might be the right fit for you, like **Medicine** or **Psychology**.

Are you interested in research and want to innovate the future of healthcare?

Then programmes on healthcare technology and research are looking for you. Check out studies like **Brain Science**, **Regenerative Medicine and Technology** or **Biomedical Sciences**.

Do you want to improve health for the human population?

If so, studies related to healthcare policy and organisation may be what you're looking for: **European Public Health** or **Health Sciences**.

Why study health?

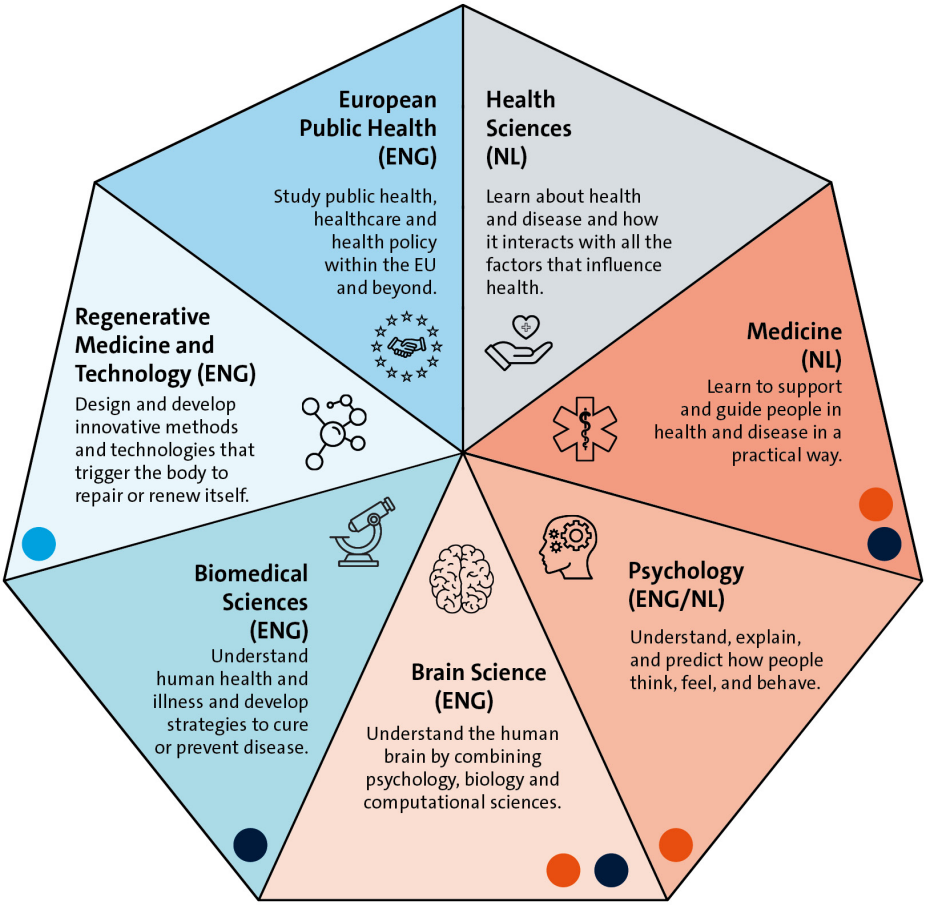

Physics, Chemistry, Biology and Mathematics required

Physics, Chemistry, Biology and Advanced Mathematics required

Numerus fixus programme

Please visit our website for a more specific overview of the admission requirements.